

ELEVATION

Planning Permit No. A/1284/91

APPROVED

SUBJECT TO THE CONDITIONS IN THIS SPECIFIC PERMIT

No. A/10228/91

Srinivas

FOR MEMBER
MADRAS
DEVELOPERS

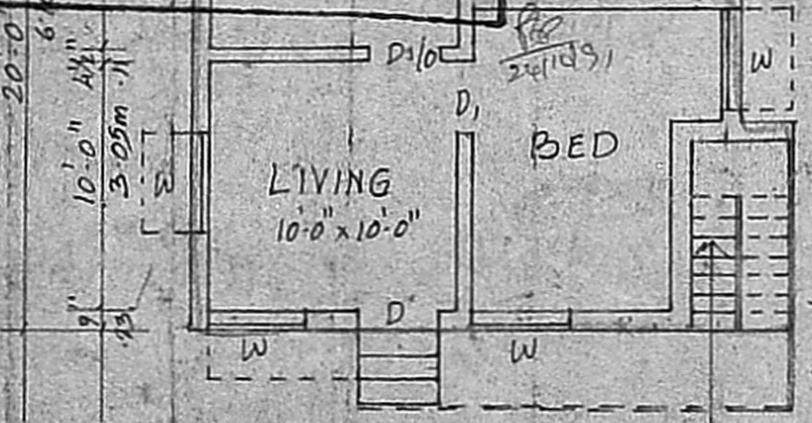

G.F. PLAN

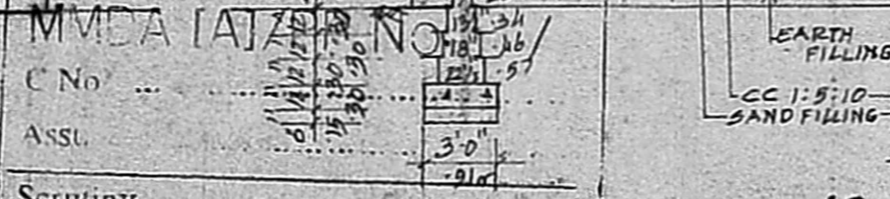

SECTION AB

MMDA [A]/PP NO. 1
C No. A/10228/91
ASSL
Scrutiny PART I
PART II
A.P. D.P.

BRICK WORK & PLASTERING IN CM 1:2:6
MOSAIC FLOORING
RCC 1:2:4 ROOF
RCC LINTEL & SUNSHADE

BRICK WORK & PLASTERING IN CM 1:5
MOSAIC FLOORING
9" TH. RCC 1:2:4 PLINTH BEAM

EARTH FILLING
CC 1:8:10 SAND FILLING

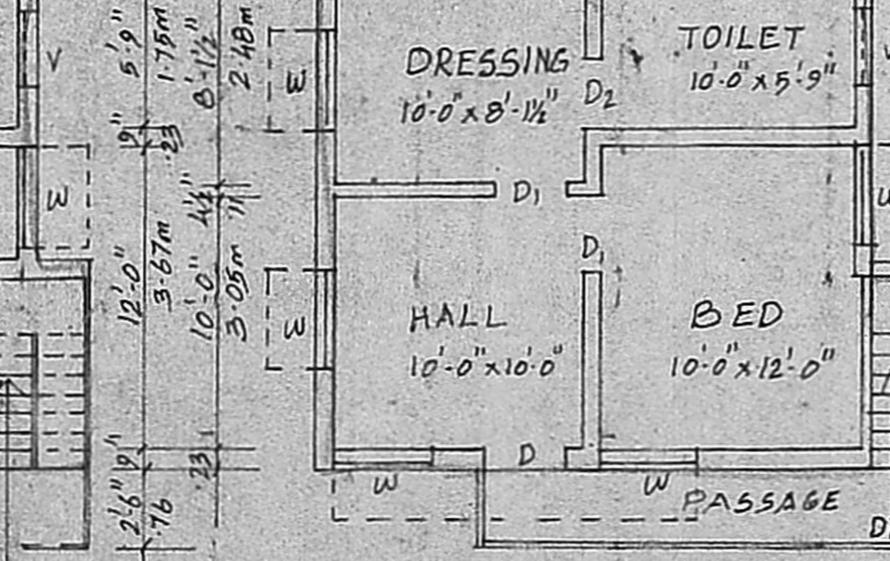

F.F. PLAN

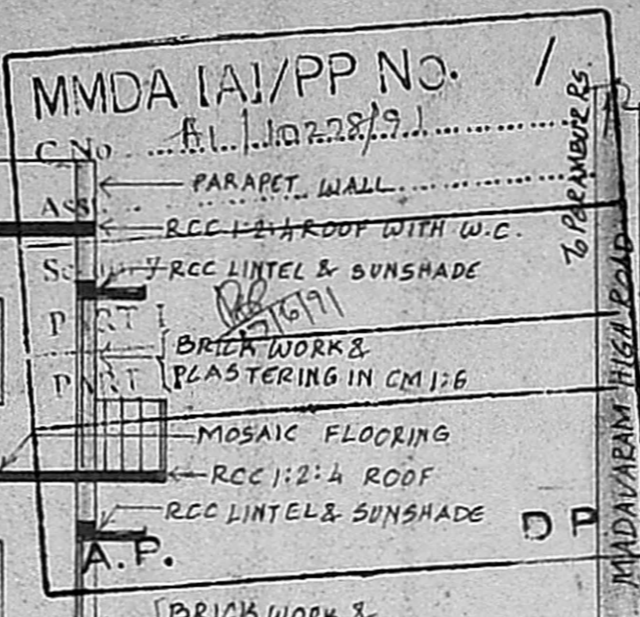

KEY PLAN
NOT TO SCALE

PROPOSAL
STREET
BOUNDARY

Plot extent : 12465. Ft. 115.75 m²
 Passage Area : 0.5 x 93'0" x 4'2" = 1925. Ft. - 17.84 m²
 BUILT UP AREA:
 GF : 430.35 Ft. 39.90 m²
 FF : 445.0 Ft. 41.34 m²
 TOTAL : 875.5 Ft. 81.24 m²
 COVERAGE : 35.71 %
 F.S.I. 0.70

**PROPOSED DWELLING BUILDING
 IN DOOR No. 9, RAJAVELU MUDALI
 STREET, (T.S. No. 46 PT OF BLOCK
 No. 32, SEMBIUM VILLAGE),
 MADRAS-600 011. DN- No. 28.**

SCALE : 1" = 8'-0" (1:100)

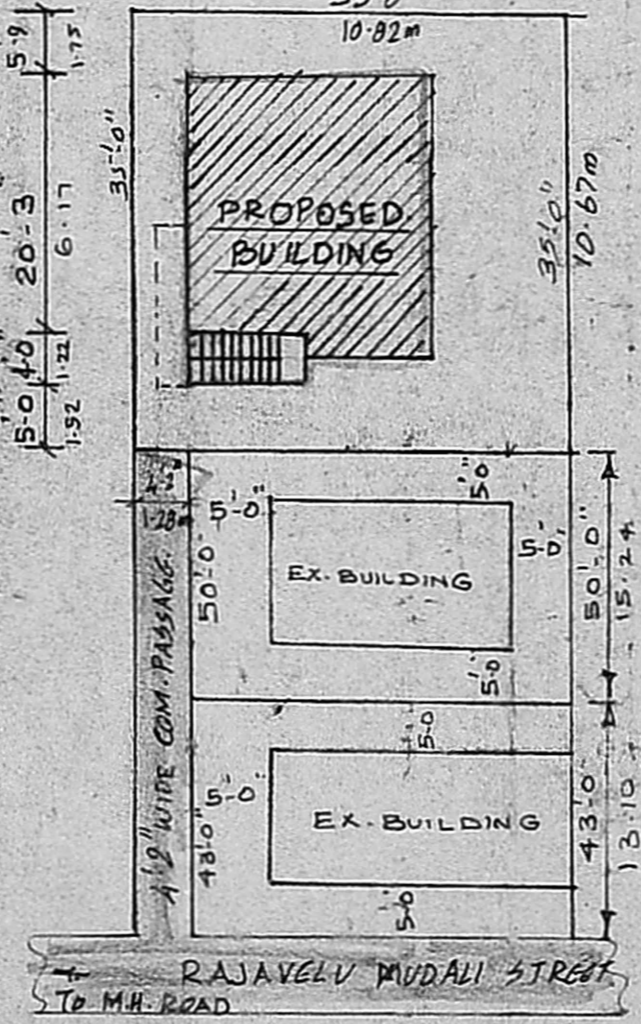

SITE PLAN
NOT TO SCALE

JOINERY

- DOORS
 D - 3'3" x 7'0" = 1.00 x 2.13m
 D1 - 3'0" x 7'0" = 0.91 x 2.13m
 D2 - 2'6" x 6'6" = 0.76 x 1.98m
- WINDOWS
 W - 4'0" x 4'6" = 1.22 x 1.37m
 W1 - 4'0" x 3'0" = 1.22 x 0.91m
 W2 - 3'0" x 4'6" = 0.91 x 1.37m
- VENTILATOR - V - 3'0" x 2'0" = 0.91 x 0.61m

K. S. Ramakrishna

R. Kalyan

OWNER

M. Venugopal
A. VENUGOPAL
 ABE (Rtd)

CONSULTING CIVIL ENGINEER
 LICENSE SURVEYOR CLASS I
 CORPORATION OF MADRAS
 3, HEELAKANDAN STREET
 NUNGAMBAKKAM (LAKI AREA)
 MADRAS-600 030
 LICENSED SURVEYOR